

**HAROLD H. KOLB**  
REGISTERED PROFESSIONAL LAND SURVEYOR  
LAKE GENEVA, WISCONSIN

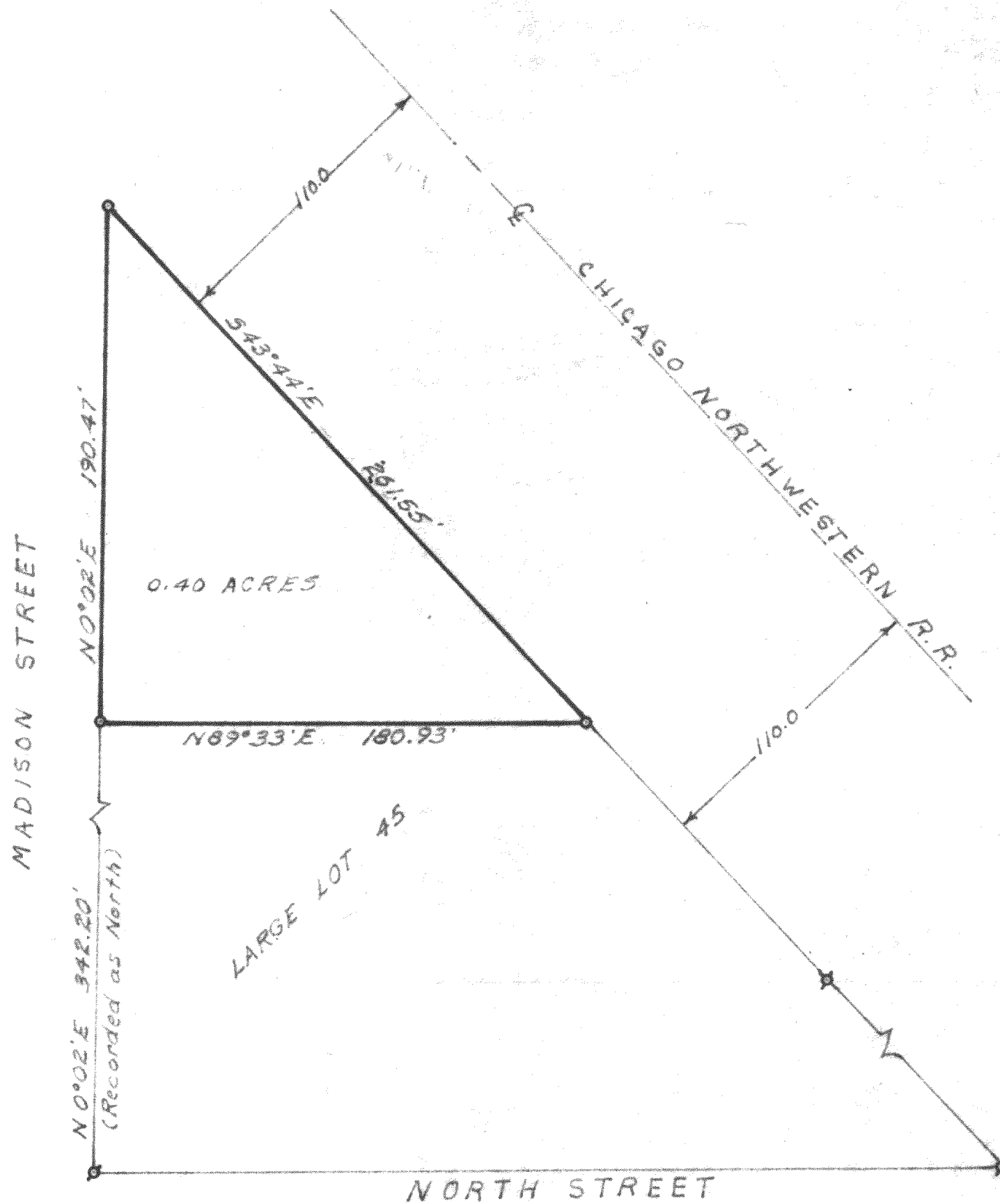

PLAT OF SURVEY OF

A parcel of land located in Large Lot 45 Rich's Addition to the Village (now City) of Lake Geneva, Walworth County, Wisconsin and described as follows; to-wit: commencing at an iron stake at the intersection of the North line of North Street and the East line of Madison Street; thence N 0°-02' E 342.20 feet, along the East line of Madison Street, to the place of beginning; thence continue N 0°-02' E 190.47 feet to the Southwesterly line of the Chicago and Northwestern Railroad Right-of-Way line; thence S 43°-44' E 261.55 feet along said Right-of-Way line; thence S 89°-33' W 180.93 feet to the place of beginning.

N



SCALE = 1" = 50'

**LEGEND**

- ⊕ - IRON PIPE FOUND
- - IRON PIPE PLACED
- - CONCRETE MONUMENT
- x - SPIKE

I, HAROLD H. KOLB, DO HEREBY CERTIFY THAT I HAVE SURVEYED THE PROPERTY HEREON DESCRIBED ACCORDING TO THE OFFICIAL RECORDS, AND THAT THE PLAT HEREON IS A CORRECT REPRESENTATION OF THE LOT LINES.

*Harold H. Kolb*

HAROLD H. KOLB

WISCONSIN REGISTERED LAND SURVEYOR, S-187

DATE June 13, 1967

7-260

RA-44